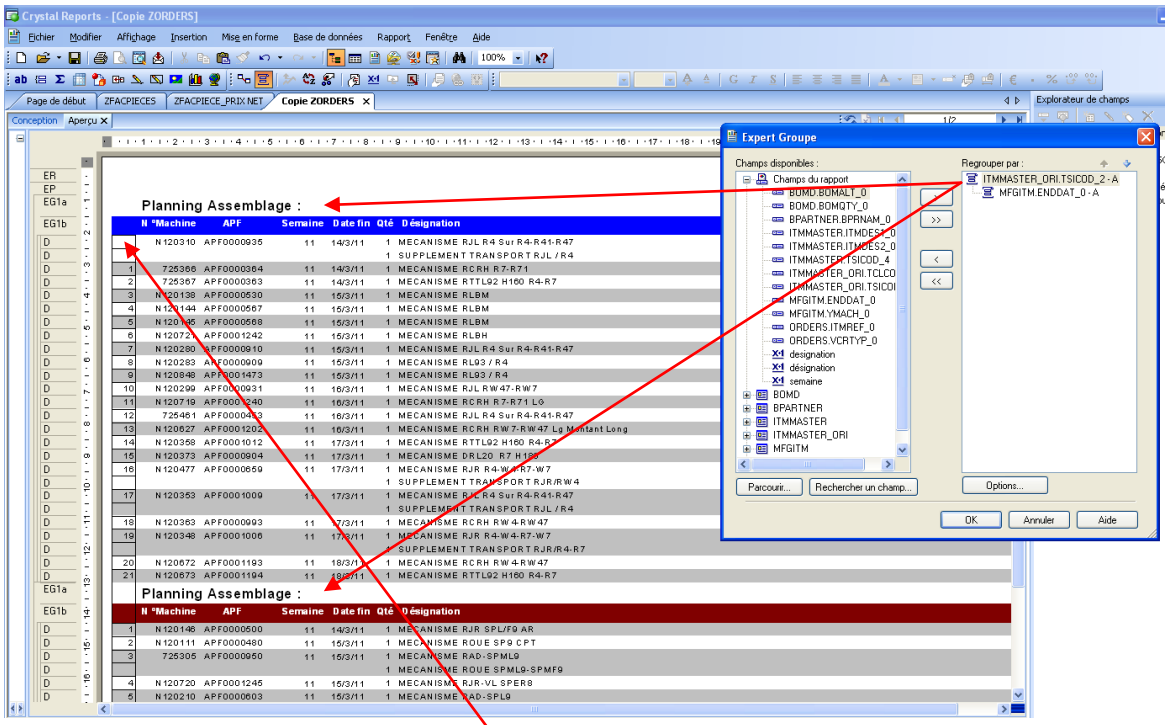


```
whileprintingrecords;

global numbervar compteur;

if previous ({ITMMASTER_ORI.TSICOD_2})<>{ITMMASTER_ORI.TSICOD_2} then

compteur :=0;

if previous ({MFGITM.YMACH_0}) = {MFGITM.YMACH_0} then

compteur :=compteur

else

compteur := compteur +1 ;
```